

# 9504200

DATA ENTRY MENU

QUICK ZOOM MENU

# AQUAMAP

Colorado Division of Water Resources  
9504200 GARDNER Tax no R006807

Map created by dmw 1/11/2017

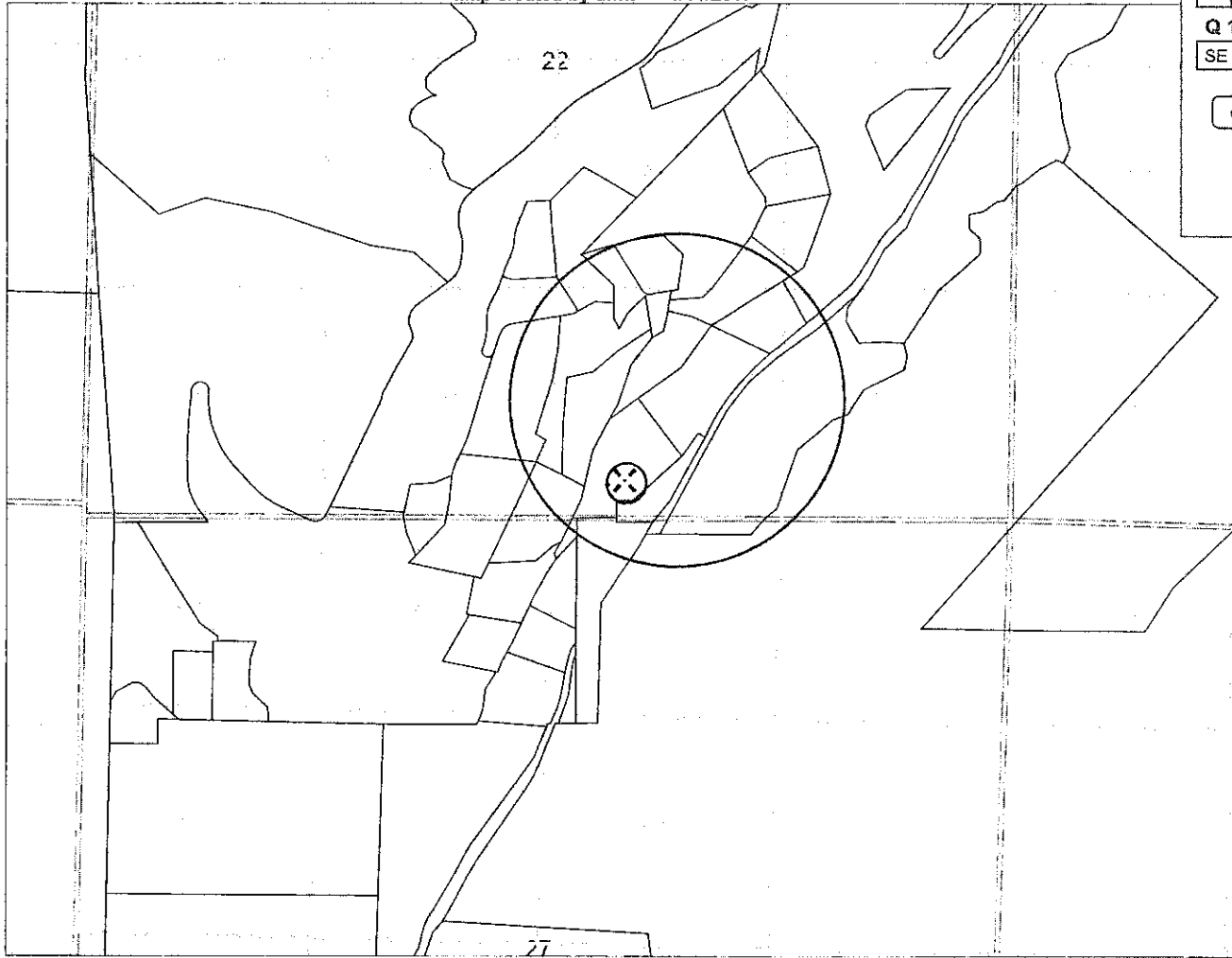

**PLSS LOCATOR MENU**

PLSS <=> UTM    Zone Conversions    Lat-Long

Section	Township	Range	Meridian
22	9 S	86 W	Sixth
Q 160	Q 40	Dist. (ft N/S)	Dist. (ft E/W)
SE	SW	217 S	2223 E

Copy From Map    Zoom In Map

Easting UTM X (m): 329091.84    Northing UTM Y (m): 4346230.16

**DATA DISPLAY**

<input type="checkbox"/> Background	<input checked="" type="checkbox"/> Counties	<input type="checkbox"/> Water Well Applica
2013 Aerials	<input checked="" type="checkbox"/> PLSS	<input type="checkbox"/> DWR Parcels
<input checked="" type="radio"/> Low <input type="radio"/> High	<input type="checkbox"/> Roads	<input checked="" type="checkbox"/> EPA Well Notificati
Transparency	<input type="checkbox"/> Hydrography	<input type="checkbox"/> Oil/Gas Well Locati
	<input checked="" type="checkbox"/> County Parcels (No Public Access)	
	<input type="checkbox"/> Towns	<input type="button" value="More Data"/>

**LOCATION**

Section	Township	Range	Meridian
22	9 S	86 W	Sixth

PLSS Locator    Quick Zoom    Spacing

**PRINTING**

Output Scale: 12,000    Page Size: 8.5x11    User: dmw

Title: 9504200 GARDNER Tax no R006807

Note: The well locations displayed on AquaMap are based on location information provided by well permit application forms and are only as accurate as the information provided. The actual physical locations of all wells have not been field verified and may vary from the location displayed. Refer to a copy of the original well permit file, available on the Division of Water Resources website, for well location details.

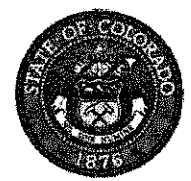
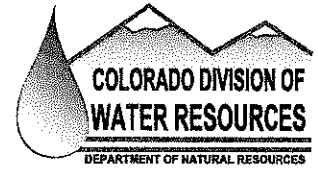

Based on work developed at <http://www.carto.net>

Address location by Bing Maps  
AquaMap Version 3.0.1 July 5, 2009

PDF  
3: 330098  
3:4345473  
7.5"  
31.0"  
raphic(LL)  
NAD 83